Vmag™

OVER 4 HOURS OF FREE BONUS VIDEO + DIGITAL MAG

VOL. 30
NO. 3

THE SCORE GROUP®

Voluptuous®

Fill Her Up!

Holly Garner offers you her tits & pussy

#1 IN STACKED NATURALS

BUSTY ST. CLAIRE | SOFIA DELUXE | HELEN STAR

JENNI NOBLE | LUCY LAISTNER | ALEXYA

ALEXYA RETURNS
New pics of the all-time great

ANAL XXX
Violetta's first ass-f*ck

NEW BOOBS & LEGENDS

VOLUPTUOUS.COM

All models are at least 18 years old
SALE TO MINORS IS FORBIDDEN

Vmag™ CONTENTS

VOLUME 30, NUMBER 3

DEPARTMENTS

5 **V-MAIL**
A place for readers' comments.

54 **V-SPOT**
An interview with newbie Violetta. Plus, find out who's the next girl to do XXX.

FEATURES

12 **MOVIE PICK: *VOLUPTUOUS XXX A-LIST 3***
Featuring Angie Bravo & Kim Beltran in their first XXXs.

PICTORIALS

20 HOLLY GARNER

28 BUSTY ST. CLAIRE

36 SOFIA DELUXE XXX

44 VIOLETTA XXX

55 TERRY NOVA

65 HELEN STAR

72 LUCY LAISTNER

78 ALEXYA

88 JENNI NOBLE XXX

NOTICE: THIS IS ADULT MATERIAL

All of the performers/models, and all of the characters that they portray, were over 18 years of age at the time of the photography. The content is inappropriate for minors and appropriate care should be taken to ensure that it is not viewed by anyone under 18 years of age.

Voluptuous (ISSN #1087-7657) is published four times a year. Subscriptions (4 issues): $39.95 in the USA and $59.95 (U.S. funds only) in Canada. Published by The SCORE Group, PO Box 558150, Miami, FL 33255-8150. Periodicals postage paid at Miami, FL and additional mailing offices. POSTMASTER: Please send address changes to: Voluptuous, PO Box 558150, Miami, FL 33255-8150.

MOVIE PICK

VOLUPTUOUS XXX A-LIST 3 *Teen Crystal Chase and 11 more horny V-Girls suck and ride cocks.* *Page 12*

TERRY NOVA
A never-before-published pictorial. Page 55

Vmag™ CLASSIC

A SCENE-BY-SCENE GUIDE TO THIS ISSUE'S BONUS VIDEOS

This issue comes with 12 full-length bonus videos. As always, these videos are absolutely free and can be played on your PC, laptop, Mac, smart phone or tablet. **WE WILL NEVER ASK FOR YOUR EMAIL, CREDIT CARD OR PERSONAL INFORMATION.**

You also get a free digital version of the entire issue so you can take *Vmag* wherever you go on your smart phone, PC, Mac or tablet.

Here are the highlights of this issue's bonus scenes.

In the first video she ever shot, H-cup blonde Holly Garner busts out of a tight bra, bounces and jiggles her beautiful tits and shows off all of her spectacular body.

To get you warmed up for her first hardcore later in this issue, stacked 'n' packed Latina Sofia Deluxe puts on an outdoor show, playing with her big tits, slapping them together and fucking her pussy with an unusual toy.

We have two Terry Nova scenes for you. In the first, Terry plays under the sun in one of her earliest videos. She's wearing a sheer top that gets wet quickly. Terry swings her big naturals in your face, does all kinds of sexy things with her tits and rubs her pussy.

In the second, Terry is a naturally super-stacked Euro hooker who sells her mouth, pussy and asshole to a lucky john. He fucks her huge tits, too, and even though this is an anal scene, he's smart enough to shoot his load on her rack.

In the video version of her pictorial in this issue, Helen Star is overwhelming her much-too-small bra. So the bra comes off, and Helen jiggles and plays with her tits. Slaps them together, too. This scene is loaded with boob play, but it also features jackable views of Helen's womanly ass as well as her deep-fingering her pussy.

In another scene that matches a pictorial in this issue, 18-year-old, pigtailed Lucy Laistner strips naked in her garden, self-sucking her natural hangers, soaking her body with a hose and bouncing her boobs like crazy.

Naturally stacked girl-next-door Jenni Noble smothers a lucky dude with her rack, squeezes his dick between her tits and gives him a BJ and fuck he'll never forget. This is the video version of Jenni's pictorial in this issue.

Jenni also strips out of her sexy, see-through top to vigorously self-suck her nipples (which she loves to do) and finger her hairy cunt.

Beautiful, dark-haired Alexya is busting out of a pink micro-bikini. She gets her tits wet and pours cream all over her body. You'll cum from the way Alexya looks at you.

J-cup Kitty Cute goes all the way for the first time. She uses her boobs to massage her guy, and then she uses her pussy to fuck his shaft and make him cum all over her massive flesh pillows.

G-cup Amaya May catches a dude trying to steal her bra, but instead of calling the police, she sucks and fucks his brains out.

Teen Scarlett Rouge's job interview seems to involve sucking and fucking a huge cock. For a 19-year-old, she sure can get a lot of cock down her throat…and between her tits and in her tight snatch.

HERE'S YOUR BONUS CODE!

1. Go to scoremag.com/V03003 **2.** Enter your access code. **3.** Enjoy the scenes!

9U32338

Code may be used 10 times and expires six months after this issue's on-sale date.

YOU DON'T WANT TO MISS THIS!

Subscribing to Vmag™ is the only way to guarantee you'll see Holly & Molly together for the first time

Subscribe and get 4 issues plus 4 bonus DVDs for ONLY $49.95

- Get 15% off all TSG movies and magazines
- Receive free shipping on movie orders*
- Never miss an issue. Never worry about your local store running out of your favorite big-tit mag
- Receive your mag before it's available at newsstands

❑ Sign me up for 4 issues of *Voluptuous* and the bonus DVDs for only $49.95

❑ Sign me up for 4 issues of *Voluptuous* for only $39.95

Price is for U.S. subscribers only. All other countries, send $59.95 USD for 4 issues for the magazines only; $69.95 for 4 issues plus the bonus DVDs. Please allow 4-to-8 weeks for delivery of your first issue. All magazines will arrive in a discreet envelope to protect your privacy. By signing below, you certify that you are at least 18 years old. We accept checks and money orders in US Dollars; or cash, bills or bank notes in US Dollars, £ sterling, € Euros, and Canadian Dollars. Credit card orders must provide the exact billing address if different from mailing address. Subscriber discounts cannot be applied to future magazine subscriptions and some additional restrictions may apply. ***Free shipping offer available to U.S. subscribers only on movie purchases of $25 or more.** Discounts and free shipping offers cannot be combined with other discount offers and may be revoked at any time at the sole discretion of The SCORE Group.

➤ PLEASE INDICATE: ❑ *NEW* ❑ *RENEWAL*

All special offers are non-transferable and are applicable as long as your subscription remains current.

➤ PAYMENT METHOD: ❑ CHECK ❑ CASH ❑ MONEY ORDER ❑ MC/ACCESS/EUROCARD ❑ VISA ❑ DISCOVER/NOVUS ❑ AMEX ❑ MAESTRO ❑ JCB ❑ DINERS CLUB ❑ UNION PAY

CARD # _____ EXP. _____

PROVIDE SECURITY CODE: (LAST 3 DIGITS ABOVE SIGNATURE) _____

AMEX CARDHOLDERS (ENTER THE 4 DIGITS ABOVE CARD #) _____

NAME _____ AGE _____

CUSTOMER ID # _____ EMAIL _____

ADDRESS _____ CITY _____ STATE/COUNTRY _____

ZIP/POSTAL CODE _____ SIGNATURE _____

CREDIT CARD ORDERS WILL NOT BE PROCESSED WITHOUT A SIGNATURE AND SECURITY CODE

V03003

U.S. & CANADA:
1-800-421-0760

WORLDWIDE:
+01-305-662-5959

FAX:
1-305-662-5952

EMAIL:
subscriptions@scoregroup.com

MAIL TO:
The SCORE Group,
Dept. VO3003, P.O. Box 558150,
Miami, FL 33255-8150

V mail

SEND YOUR LETTERS TO:
V-Mail, P.O. Box 558150,
Miami, Florida 33255-8150 USA
EMAIL: VOLUPTUOUS@SCOREGROUP.COM

NO NEED FOR WORDS. YOUR LOAD WILL DO

Dear *Voluptuous*,

I can't even begin to put into words how much I love your voluptuous ladies. I love jizzing all over their big tits and fat areolae like my life depends on it. Each time a new *Voluptuous* mag is posted through my door, it's like Christmas has arrived. I love your photography and image selection, too, giving us the best of each model.

Angie Bravo (Vol. 30 No. 1) and my personal favorite, Micky Bells, were built for repeated cum blastings by horny jerk(ers) like me. Now if you'll excuse me….–R.B., via email

Dear R.B.: You're excused. But don't forget to check out the video of Angie's debut hardcore in the new movie Voluptuous XXX A-List 3, *available on page 99. There's a preview on page 12.*

BY JOVE, HE THINKS KIRA LIV'S GOT IT!

Dear *Voluptuous*,

Oh, by Jove, what a sight of heavenly Venusian Kira Liv (Vol. 30 No. 1) attired in a sexy, tight, pink bikini. Wearing it would certainly turn heads and draw attention on Miami's sandy beaches and also plug The SCORE Group at the same time. Her sensual flesh is so irresistible, and I would love to massage oil all over her big boobs and sensual, shapely body before giving Kira a long tit and mouth fuck with my cock then proceeding to her pretty shaven haven pussy for a slow penetrative pumping until I cum and she can suck me back to hardness for a much-longer-yet-furious fuck. I can only fantasize.

Kira must possess the biggest boobs and prettiest shaved pussy, and I am surprised that her skimpy bikini held the weight of her huge boobs. I can fully understand why Kira dresses in a casual way in public, as provocative forms of attire would attract attention to her enormous breasts and receive wolf whistles. However, with her amazing assets, if you've got it, flaunt it. Perhaps that is why she does porn, and it is a privilege to see her beautiful, voluptuous body on display. I would love to see her playing with sex toys and another beautiful model in a girl-girl photo shoot if she is bi-inclined and interested in doing such a Sapphic sex scene. It would be a real turn on and get me jerking off.

Kira Liv looks great in a bikini, but we like her better totally naked.

I'm also loving another one of your newcomers, Juliana Rodriguez. Exotic dancing in strip clubs is great, but there is nothing like doing porn for beautiful plumper-shaped sexpots. They can get to flash and play with their puckered pussies. Juliana was created for hardcore porn, and it is a pleasure to see her spread her lovely legs and thrust her adorable ass in the air for us lecherous voyeurs. Merci beaucoup, Juliana.–S.M.S., via email

Dear S.M.S.: Juliana can be seen sucking and fucking in the new movie Plump Desires 2 *as well as* Thick Chicks on

Tits hanging, pussy getting fucked. This is one of our favorite shots.

THE NEXT ISSUE OF V-MAG...

Will be cover-dated Vol. 30 No. 4 and go on-sale June 4, 2024 wherever you buy men's magazines. Or get the digital edition three weeks earlier at www.eBoobStore.com.

Newbie Juliana Rodriguez kindly spreads her ass for us while she rides a cock.

Dicks 6. *Kira is in* All Stacked, All Natural 13 *and* Look At My Big Tits! *Yeah, look at her big tits! All of these flicks can be ordered on page 99 or downloaded for immediate viewing or streaming at* eBoobStore.com.

IN OTHER WORDS, HE WANTS TO KISS HER ASS

Dear *Voluptuous*,

Juliana Rodriguez (Vol. 30 No. 1) is so perfect. The picture in which she's bent over, spreading her thick cheeks, is money. I'd love to bury my face in her ass and give her a sloppy rim job.–Name withheld, via email

SPONTANEOUS CUM BLASTS AT KIRA'S BEACH

Dear *Voluptuous*,

Man, if Kira (Vol. 30 No. 1) wore any of those outfits to the beach, every guy within a hundred feet of her would be spontaneously ejaculating. What a babe! She is amazing. She is already like the legends the way she plays with her boobs and talks to the camera in her videos. Unbelievably succulent nipples and shaved pussy.

What a gorgeous and drop-dead sexy woman. An instant hard-on from the very start, and I can only imagine how much more erotic she would be in

Imagine the reactions if Kira wore this bikini to a public pool or beach.

Vmag VOL. 30 NO. 3 ™

PUBLISHED BY THE SCORE GROUP

MIKE FEDERICI *director of print operations*
DAVE ROSENBAUM *editor*
VANESSA VILCA *art director*
ELLIOT JAMES *associate editor*

PRODUCTION

ANDRES BASTIDAS *network systems manager*

CUSTOMER SERVICE AND SUBSCRIPTIONS

For inquiries regarding existing *VOLUPTUOUS* subscriptions, please write to:
***VOLUPTUOUS* Customer Service**
P.O. Box 558150, Miami, FL 33255-8150 USA
For 24-Hour Credit Card Orders:
Phone: 305-662-5959 Fax: 305-662-5952
Email: cservice@scoregroup.com

DIRECT SALES

RICH HOMANN
Email: homannr@scoregroup.com
Phone: 305-662-5959, ext. 2005

CIRCULATION

NORTH AMERICAN DISTRIBUTION

COMAG MARKETING GROUP
Phone: 609-524-1800 Fax: 609-524-1629

ADRIEL MARRA *account executive*

ANN MARIE BARRERA *international sales*

UK EDITION

SEYMOUR DISTRIBUTION LTD
ROBERT SMITH *account manager*
2 East Poultry Avenue
London, EC1A 9PT
Tel No: 020 7429 4000

The records required by 18 USC 2257 and associated regulations with respect to this product (and all graphical materials associated therewith) are kept at the office of the Publisher at the following location: Custodian of Records,The SCORE Group, a division of Quad Int'l., Incorporated, 5001 S.W. 74 Court, Suite 200, Miami, FL 33155.

Retail price: USA: $11.99; Canada: $12.99; UK: £6.99. Bonus Edition: USA: $15.99; Canada: $17.99. Vol. 30 No. 3 (on-sale March 5, 2024). © 2024 by The SCORE Group and Quad Int'l., Incorporated, all rights reserved. Republishing in whole or in part, including, but not limited to, any electronic media, is expressly forbidden except with written permission of The SCORE Group. *Naughty Neighbors*®, *Leg Sex*®, *40Something*®, *Voluptuous*® and *SCORE*® are registered trademarks of The SCORE Group and Quad Int'l., Incorporated. All persons depicted herein were at least 18 years of age at the time of the photography. Editorial Office: P.O. Box 558150, Miami, FL 33255-8150. Publisher disclaims all responsibility to return unsolicited material, and all rights inmaterials published vest in The SCORE Group and *Voluptuous*. Letters are assumed to be for publication, unless otherwise endorsed, and may be edited. This periodical is sold subject to thefollowing conditions: it shall not be lent, resold, hired out or otherwise disposed of in a mutilated condition or in an unauthorized cover by way of Trade, except at the full retail price, or affixed to or as a part of any publication or advertising, literary or pictorial matter whatsoever, without the express written consent of the publisher. Any similarity between an individual person or people depicted in the fiction or artwork in this magazine and any real person or people is purely coincidental and is not intended as a representation of any particular individual or class of people. **PRINTED IN CANADA**

Newcomer Xena Zoraki is a big-tit and hairy pussy lover's dream girl.

a tight and revealing latex outfit. I can't wait to see that! Please make it happen.–Name withheld, via email

IT'S ONE OF OUR FAVORITE HARDCORE SHOTS, TOO

Dear *Voluptuous*,

The views of Angie Bravo's (Vol. 30 No. 1) enormous, pendulous, flopping boobs hanging down when she was bending over and getting fucked from behind were absolutely amazing! I'm pretty sure Angie has the biggest areolae on the planet. It's great watching her stretch them when she pulls them up. Great model!–Titbert, via email

AND THEN HE CAN TAKE HER OUT FOR DINNER

Dear *Voluptuous*,

I just wanna worship Angie Bravo's big, beautiful, brown boobs, massage that perfect big, brown booty and dine on that delicious choco taco and glaze those heavenly, large, dark brown aereolae with a massive load of cum.–Name withheld, via email

UNLIKE A HENTAI, XENA ZORAKI IS 100% REAL

Dear *Voluptuous*,

Xena Zoraki (Vol. 30 No. 1) is the American Hentai. She should be treasured. Big, juicy, jaw-dropping tits. Horny throughout. Pleasure moans throughout in her videos. Sticking her pink, juicy tongue out. How hot that is beyond words.

If you could only make sure Xena and the other models get a combo cum shot (cum coating her tongue and spraying the rest of her milkers), the scenes will achieve epic status in our collections.–A.B., via email

Dear A.B.: Xena can be seen in the movies Plump Desires 2 *and* Thick Chicks on Dicks 6.

XENA, PLEASE DO NOT SHAVE YOUR HAIRY CUNT

Dear *Voluptuous*,

My goodness, what a gigantic pair of H-cups on a gorgeous girl! As a lover of both bush and big floppers, Xena Zoraki (Vol. 30 No. 1) is perfect. She has all the attributes that you want in a BBW: beautiful face, hefty, big titties and a great, round ass. And the bonus that made my cock hard: that fantastic hairy cunt. The discovery of the century. Xena, I beg of you, do not shave your cunt! Although by the looks of how she loves getting her pussy pounded, I doubt she will.–Name withheld, via email

LAUREN HILL'S NATURAL TREASURES OF COLOMBIA

Dear *Voluptuous*,

Another outstanding model from Colombia. Lauren Hill (Vol. 30 No. 2) is a superstar in the making. Her tits should be a national treasure in Colombia. Love her massive rack. Would love to see her in a shower scene with water cascading off her chest. Please, please, please feature more of this girl.–Name withheld, via email

ALL THAT AND A PINK PUSSY FOR FUCKING, TOO

Dear *Voluptuous*,

Wow! Lauren Hill's tits (Vol. 30 No.2) are huge! This woman is the complete package! Massive tits that I could suck and play with all night long. A big, beautiful, round ass perfect for fucking from behind. A pretty, little, shaved, pink cunt perfect for eating and fucking all night long! Can't wait to see more pics and videos of this beautiful goddess! Any guy who gets to fuck her should know that he's the luckiest man in the world.–Name withheld, via email

The earth quakes from the sound of Lauren Hill's tits pounding against her chest.

833-885-3510
"I NEED YOU IN MY ASS"
HARDCORE PHONE FUCKING
*At least 18 yrs of age. Credit Card Required. $1.69 per/min.

ATTENTION:
Vmag
SUBSCRIBERS ARE YOU MOVING?
TELL US QUICKLY!

The U.S. Post Office only forwards periodicals-rate mail for 60 days, so we must have your new address within three weeks of your move to guarantee that you'll get all your issues. We cannot be held responsible for non-delivery of issues due to your address change.

MAIL TO:
Voluptuous Change of Address
P.O. Box 558150
Miami, FL 33255-8150 USA
Please include your mailing label or a legible copy.
email: cservice@scoregroup.com

Demmy Blaze does some heavy lifting so she can self-suck a nipple.

HE PREFERS HANGERS, BUT HE LOVES LAUREN

Dear *Voluptuous*,

Lauren Hill (Vol. 30 No.2) is a superhottie. I'm generally a fan of low-hanging super droopers, but I'm also just a fan of huge tits generally, so I love her big beauties and the way they protrude. Very firm for their size, reflecting her young age, it seems. She must brush her arms against them often, lucky arms! I'd love to brush my face against them!–BBBWluva, via email

DEMMY'S BIGGEST FAN LOVES HER BIGGER BOOBS

Dear *Voluptuous*,

The "Blazing Glory Of Demmy Blaze" blog by Elliot James (blog.scoreland.com) on August 10, 2023 really spoke to me about Demmy's passion for the business. I see it is true that Demmy (Vol. 30 No. 2) is enjoying her work, being meticulous about her hair, makeup and wardrobe. I love a beautiful young woman who goes the extra mile to pleasure *Voluptuous* fans, and I must admit I am loving the vanity pounds she gained, making her a more-curvaceous delight. Her glorious globes of joy were already huge when she debuted and won Model of the Year back in the day, but when she got her very own movie in 2021, we saw those beauties in full glory.

continued on page 18

ANYWHERE, ANY TIME, ANY DEVICE
SCORE tv
THE EASIEST WAY TO ENJOY PORN
ACCESS THE COMPLETE SCORE GROUP CATALOG, INCLUDING YOUR FAVORITE VOLUPTUOUS SCENES!
Cast all of the movies on SCOREtv.tv to your big screen using...
Chromecast with Google TV — Chromecast stick / TV
Roku — Roku devices
fire tv — Amazon Fire TV
tv — AppleTV box
500+ MOVIES, ALL INCLUDED
JOIN AT SCOREtv.tv FOR AS LITTLE AS $7.49 A MONTH

Because a true classic never goes out of style

80% OFF

Linsey Dawn McKenzie

Alexya

Subscribe to SCORELAND for only $9.99/month* and get SCORE Classics FREE!

SCORELAND has the greatest busty babes of today in solo and XXX action, updated daily. *SCORE Classics* has the big-boob legends of the 1980s and 1990s, raw and uncut, so you can see and hear your favorites like never before.

Visit scorevip.com/V0V30N3

*Price based on a 12-month membership

BACK ISSUES OF THE BEST MAGS AROUND

VOL. 30 NO. 2—Features 21 busty Santas giving you the gift of tits. Three big debuts. Molly Evans-Kira Clark-Katie Rose 3-way.

VOL. 30 NO. 1—Kira Liv debuts with her huge, creamy boobs, and you have to see her. Angie Bravo breaks her hardcore cherry.

VOL. 29 NO. 5—Rachael C.'s tits are three times bigger than they were before. Three big debuts, including a super-busty MILF.

VOL. 29 NO. 4—Kira Clark debuts with her incredible hangers. Katie Rose returns. She has great hangers, too! Joana Bliss fucks again.

VOL. 29 NO. 3—Latinas Isa Gomez and Angie Bravo tit-to-tit. Crystal Chase & Kim Beltran debut. Ashley Sage Ellison special.

VOL. 29 NO. 2—13 girls get their racks fucked and glazed. Holly Garner and Demmy Blaze get their first tit massages. Three debuts.

VOL. 29 NO. 1—Joana Bliss's first hardcore. Oksana and Natasha Nice debut. New Cheryl Blossom and Molly Evans pictorials.

VOL. 28 NO. 5—Kitty Cute's first hardcore. New Stacy Vandenberg pictorial. Pages and pages of photos of our best girls of 2021.

VOL. 28 NO. 4—18-year-old Molly Evans debuts. The greatest nipple self-suckers ever. Jenni Noble and Codi Vore in hardcore action.

VOL. 28 NO. 3—Four big debuts, including spectacular newcomer Holly Garner. Plus, Helen Star, Amaya May & Natasha Sweet XXX.

VOL. 28 NO. 2—First-ever double-sided centerfold features Dina Sahari & Lissa Hope. Daria's first tit-fuck. Alexya, Codi & Sha shower.

VOL. 28 NO. 1—The 2020 awards winners and runners-up. Laila Lust does anal in her first XXX. Suki Ski debuts. Vanessa Y.

VOL. 27 NO. 5—HUGE! Biggest tits ever special with our bustiest girls. Lissa Hope and Christy Sparks XXX. Kim Velez is bustier.

VOL. 26 NO. 5—Loaded with debuts, including huge-titted teen Lissa Hope and covergirl Sigal Acon. Plus, Codi & Luna 3-way.

VOL. 26 NO. 4—We tell the story of *Vmag*'s first 25 years in words and pictures, many never-before-seen. Includes 25 bonus videos.

SCORE VOL. 32 NO. 3—Naturally stacked Charlotte Queen debuts. Stacy Vandenberg, Ashlyn Peaks and Alexsis Faye return.

SCORE VOL. 32 NO. 2—Hitomi is the newest Hall of Famer, and we celebrate with an eight-page special. Plus, new Katie Rose.

SCORE VOL. 32 NO. 1—Young bikini babe Crystal Chase fucks. Kira Clark debut. Previously unpublished Sha Rizel pics.

SCORE VOL. 31 NO. 5—New photos of Holly Garner. Sigal Acon takes a sail on a bay. Oksana returns with her beautiful tits.

SCORE VOL. 31 NO. 4—Slim 'n' naturally stacked Violetta's first XXX. Nyx Monroe has sex with a peeper. Casey Deluxe is bustier.

SCORE VOL. 31 NO. 3—10 pages of the greatest Boob Cruise pics. Crystal Chase's worldwide debut. Stacy Vandenberg returns.

SCORE VOL. 31 NO. 2—New pix of Holly Garner. Schoolgirl special. Natasha Nice XXX. Katie Rose shows off her naturals.

SCORE VOL. 31 NO. 1—What could be hitomi's final mag pictorial, first fucks, oiling and creaming and greatest growth spurts.

SCORE VOL. 30 NO. 5—Holly Garner and Nyx Monroe make their *SCORE* debuts. Special pictorial featuring greatest teens.

SCORE VOL. 30 NO. 4—Gala anniversary celebration featuring 30 greatest naturals, bikini babes, readers' wives & cosplay specials.

SCORE VOL. 30 NO. 3—Seven pages of Lorna Morgan's greatest photos. New Stacy Vandenberg. Latina Lucy Rodriguez debuts.

SCORE VOL. 30 NO. 2—Eight-page Merilyn Sakova special. Natural newcomer Bella Apont. Dominno returns. Boobs & beer.

SCORE VOL. 30 NO. 1—Eight pages of new Hall of Famer Valory Irene and 3 bonus videos. Hitomi gets doused with cum.

SP364—It's back with 11 girls who've got plenty of tits, ass and curves. Features Holly Garner, Crystal Chase and Demora.

NN VOL. 29 NO. 2—Nia has big tits and a phat ass, and she's sucking and fucking. Gigi Sweets' amateur photos.

NN VOL. 29 NO. 1—Amateur Nina has big, fat tits and large areolae. Jackie has a nice rack, too. 33 amateur hotties in all.

NN VOL. 28 NO. 5—Features stacked naturals Emma Shay and Sahara Leone plus busty MILF Desiree Dalton, who fucks.

NN VOL. 28 NO. 4—Redhead Keely Rose has big tits and is fucking a guy who's 30 years older than her. 34 girls next door.

40SOMETHING 365—Stacked wife Aubrey takes a cock in her ass. Busty Desiree has a threeway. Voluptuous blonde Kayla.

40SOMETHING 363—Busty Latina Krystal gets banged. Plus lots more busty MILFs and a preview of *Big Racks, Hot MILFs 6.*

All issues available in digital format at eBoobStore.com. Take Vmag anywhere!

MAIL TO: The SCORE Group (Dept. VO3003), P.O. Box 558150, Miami, FL 33255-8150 USA

U.S.: $21 each, shipping included. **All other countries:** C$15/£9/€ 11. POSTAGE & PACKING: C$30/£20/€ 20 for one magazine. C$9/£7/€ 9 for each additional. International orders arrive in 10-14 days. 15% discount is applied to any CURRENT subscriber. Make check or money order payable to: The SCORE Group. We accept payment in cash (£, €, C$ Bank Notes or US $ Bank Notes), American Express travelers checks denominated in US funds or checks from a Canadian bank denominated in US $ (Canada Only). No coins. **Sorry, no International personal cheques.** FL residents add 7% sales tax. Credit card orders will be billed in $ at current exchange rate. We need credit card and mailing address if the two are different. International orders arrive by Priority Mail. Call for info on rush delivery. All sales are final. A damaged mag will only be exchanged for another of the same issue if reported within 30 days of receipt. The SCORE Group cannot be held responsible for Customs seizures. By ordering, you certify that you are at least 18 years old.

❑ I am a V-mag subscriber & save 15% on all issues ordered.

VOLUPTUOUS: ❑ VO30-02 ❑ VO30-01 ❑ VO29-05 ❑ VO29-04 ❑ VO29-03 ❑ VO29-02 ❑ VO29-01 ❑ VO28-05 ❑ VO28-04 ❑ VO28-03 ❑ VO28-02 ❑ VO28-01 ❑ VO27-05 ❑ VO26-05 ❑ VO26-04
SCORE: ❑ SC32-03 ❑ SC32-02 ❑ SC32-01 ❑ SC31-05 ❑ SC31-04 ❑ SC31-03 ❑ SC31-02 ❑ SC31-01 ❑ SC30-05 ❑ SC30-04 ❑ SC30-03 ❑ SC30-02 ❑ SC30-01
NAUGHTY NEIGHBORS: ❑ NN29-02 ❑ NN29-01 ❑ NN28-05 ❑ NN28-04
40SOMETHING: ❑ SP365 ❑ SP363 *THICK 'N' CURVY:* ❑ SP364

PAYMENT METHOD: ❑ Check ❑ Money Order ❑ MasterCard/Access/Eurocard ❑ VISA ❑ American Express ❑ Discover/Novus ❑ Maestro ❑ JCB ❑ Diner's Club ❑ Union Pay ❑ Cash

Name_____ Age_____ Credit Card #_____ Expires_____

Please Provide Security Code (Last 3 Digits Above Signature)_____ AMEX Cardholders Enter The 4 Digits Above Card No. Here_____

Signature_____ Address_____ City_____

State/Country_____ Zip/Postal Code_____ Telephone/Email_____

CREDIT CARD ORDERS CANNOT BE PROCESSED WITHOUT SIGNATURE AND SECURITY CODE VO3003

TOLL-FREE U.S. & CAN.
1-800-421-0760

24-HOUR FAX
1-305-662-5952

WORLDWIDE
+01-305-662-5959

INTERNET
www.eBoobStore.com

WE ACCEPT PAYMENTS IN U.S.$, C$, £ AND €

Vmag™ MOVIE PICK

Voluptuous® XXX A-LIST 3

Featuring Kim Beltran & Angie Bravo in their XXX cherry-breakers

From all-time favorite Rachel Love to teen fuck doll Crystal Chase, the newest edition of this best-selling series has it all, and maybe best of all, Latinas **Kim Beltran** and **Angie Bravo** in their first-ever on-camera suck and fucks. Plus, **Bimbo Kaya** swallows dick and gets her hairy snatch pounded. And **Natasha Sweet** shows off her advanced sex skills.

ANGIE BRAVO

KIM BELTRAN

NATASHA SWEET

RACHEL
LOVE

CRYSTAL
CHASE

SOFIA LEE

Vmag MOVIE PICK

Rachel Love is a hooker on the prowl, and her john can't believe his luck, getting a blow job and fuck from this short 'n' stacked piece of ass. 19-year-old **Crystal Chase** models a bikini for a guy, and before long, he's pounding her young snatch. Brunette newcomer **Sofia Lee** is a happy housekeeper who takes large meat in her anal love tunnel. **Dulcinea** the ultimate busty girl-next-door, gets pounded really hard as she and JMac go at it like they haven't fucked in ages. **Andi Ray** wants hard cock in her ass more than anywhere else. The dude makes it gape.

Vmag MOVIE PICK

Elle Flynn, who has fucked on-camera only for us, does her photographer. There's lots of boob play before she kneels on the floor to swallow his cock. She milks his cum onto her big rack. You're not going to believe this, but the great **Joana Bliss** calls a service to have someone come over and fuck her. That's how horny this girl is. Joana passionately sucks dick and guides it into her pussy. The lucky guy cums on her asshole. And **Paige Turner**, another girl who has fucked only for us, is filling her pussy with a toy when a visitor interrupts her. She prefers the real thing.

ORDER NOW
ON PAGE 99
PAIGE
TURNER

GET CLOSER with TSG digital mags

Voluptuous and *SCORE* digital mags let you decide how big you want a photo–or any part of it–to be. Zoom in and out. Blow up the girls' pussies and boobs to lifelike size. Get into the action! Plus…

- Clickable table of contents takes you to your favorite model's pictorial instantly
- Easily navigate between photos & features
- One-touch, one-finger flip-through
- Totally portable and downloadable. 100% privacy
- Instant access to BONUS VIDEOS

INSTANT DELIVERY, NO SHIPPING FEES!

Only $9.99 at eBoobStore.com.

V-MAIL

Continued from page 8

Now Demmy's used-to-be H-cup bra breakers are certified even bigger and have been said to be still growing because of how young she is. This gorgeous, young woman in her 20s may be the bra-breaking top model for the future at *Voluptuous*. So I will support everything she is part of from now on, especially now knowing the passion this gorgeous little lady possesses for the fine art.

Demmy's got boobs way too big for the average young woman to know what to do with, but she knows what to do with them, and I love watching her do her thing. Demmy is a gorgeous, voluptuous Ukrainian woman and will always be one of my all-time favorites, so I am looking forward to seeing her bounce again.–M.G., Chicago, Illinois

HE'S DREAMING ABOUT A BEVY OF COMEBACKS

Dear *Voluptuous*,

I miss Janet Jade. I would be ecstatic and completely blown away if she would come back for another round of photos. My dream would be complete. On that note, imagine if the rest of the girls from that time frame came back for

continued on page 86

Two all-time great naturals: Janet Jade (above left) and Christy Marks.

Why go to the store? Delivery to your door!

Order from home and get these jack toys quickly & discreetly.

ENHANCE YOUR EXPERIENCE.

USE THESE TOYS WHILE ENJOYING OUR MOVIES.

VeDO Pump

Boost your stamina. With 7.15 pounds of force per square inch, get ready to enjoy thicker and harder erections. You control the force. Watch your cock enlarge as you pump! This penis enhancement tool is great for a pre-fuck pump or for solo penis training.
ITEM A03946 VeDO Pump $79.95 + $12 S&H / £66.95 + £16 P&P

B Swish Bhandy Classic Wave

Sometimes pleasure needs more than just a hand. This stroker ensures a firm grip for intense orgasms with a silky interior texture. Easy snap-on protective caps, removable sleeve and waterproof cleanup keep the Bhandy tidy. Using 100% body-safe TPE (thermoplastic elastomer), it's perfect for solo stimulation or boosting oral play with a partner.

ITEM A00177 B Swish Bhandy $35.95 + $5 S&H / £29.95 + £16 P&P

Palm Tec Stroker LX

This deluxe, clear stroker amplifies your pleasure. Ergonomically contoured for a perfect grip, the Palm Tec has a taut interior that is ribbed in the middle and nubbed at the entrance for the ultimate in masturbatory satisfaction. **ITEM A00786 Palm Tec Stroker LX $24.95 + $5 S&H / £20.95 + £10 P&P**

Tenga Dual Sensation Cup

The Smooth Pad insertion mechanism offers extra adherence, air-tightness and less lubricant leakage. Automatically applies lubricant to your shaft as you insert! Has two usable sides. The tender side features gentle ribs. The firm side squeezes and stimulates. **ITEM A00960 Tenga Dual Sensation Cup $19.95 + $5 S&H / £9.95 + £11 P&P**

Brush up on your sex skills

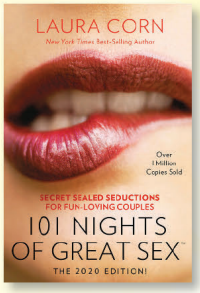

101 Nights Of Great Sex is not a book you read. It's the holy grail. This is the ultimate sex guide for couples.

ITEM 301A PRICE $29.95 + $8 S&H / £23.95 + £20 P&P

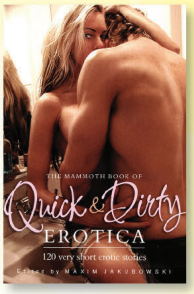

The Mammoth Book of Quick & Dirty Erotica
Over 130 of the best pieces of erotic fiction. Uniforms, bondage, space sex and more.

ITEM B00092 PRICE $25.95 + $5 S&H / £20.95 + £16 P&P

Man Wand Xtreme

A powerful male stimulator that can be used by a couple. Its flexible flaps can hold a penis of any size. The textured silicone optimizes vibrations and stimulation. Sure to satisfy novice and experienced toy users. **ITEM A05216 Xtreme $149.95 + $10 S&H / £120.95 + £16 P&P**

Man Wand Pump One

A male masturbator with 3 suction modes, 7 vibration modes and a warming function, making it supreme in satisfaction. The ribbed inner texture provides simultaneous stimulation while the super stretchy, soft silicone ergonomic hand grip allows users to tighten and relax the pressure.

ITEM A05218 Pump One $119.99 + $8 S&H / £96.95 + £40 P&P

MAIL TO: The SCORE Group (Dept. VO3003), P.O. Box 558150, Miami, FL 33255-8150 USA

Send me: ❑ A03946 ❑ 301A ❑ B00092 ❑ A00177 ❑ A00960 ❑ A05216 ❑ A00786 ❑ A05218

Make check or money order payable to: The SCORE Group. We accept payment in US $ Bank Notes, American Express travelers checks denominated in US funds, checks from a Canadian bank denominated in US $ (Canada Only), UK£ and A$ banknotes. No coins. **Sorry, no International personal cheques.** Credit card transactions are billed in USD at current exchange rate. FL residents add 7% sales tax. We need credit card and mailing address if the two are different. Call for info on rush delivery. All sales are final. The SCORE Group cannot be held responsible for Customs seizures. By ordering, you certify that you are at least 18 years old.

Method of payment: ❑ Check ❑ Money/Postal Order ❑ MasterCard/Access/Eurocard/Cirrus ❑ Visa/Plus ❑ AMEX ❑ Discover/Novus ❑ JCB ❑ Diners Club ❑ Maestro ❑ Union Pay ❑ Cash

Name: _____ Age: _____ Card#: _____ Exp.: _____

Security code (last 3 digits above signature): _____ AMEX (4 digits above card#): _____

Address: _____ City: _____ State/Country: _____ Zip/Post Code: _____

Signature Required: _____ Tel/Email: _____

PLEASE REMEMBER TO INCLUDE SHIPPING & HANDLING/POSTAGE & PACKING.

CREDIT CARD ORDERS WILL NOT BE PROCESSED WITHOUT A SIGNATURE AND SECURITY CODE

VO3003

Call toll-free in the US & Canada: 1-800-421-0760. Elsewhere, call +1-305-662-5959

Holly Garner

YOU'RE GONNA BE PUMPING IT TO HER HOTTEST PICTORIAL YET.

You pull up to a gas station and the attendant looks like and is dressed like Holly is here. Fill 'er up! You have just found the world's greatest service station. As Elliot James said, "If you could get your car gassed up by a girl who looks like Holly or plug an electric cable into your car yourself, what would you choose?"

Holly said, "I love to drive cars, but the shoulder belt straps are terribly uncomfortable. I got pulled over a couple of times for not wearing my seatbelt." And, no doubt, got out of the ticket if the police officer (male or female) loved beautiful girls with big tits. Fact: A shoulder strap bisecting a busty babe's cleavage is one of the world's hottest sights.

SHELL
GASOLINE

BARE FACTS

Holly Garner

Birthday: February 24
Height: 5′4″ **Weight:** 142 lbs.
Bra size: 34H
Measurements: 42-28-38
Previous *Vmag* appearances: Vol. 29 No. 2, Vol. 28 No. 3
Movies: *SCORELAND Awards 4, All Stacked, All Natural 11* & 13 and *Look At My Big Tits!* (X-Rated and available on page 99). A video of Holly is included with this issue. See page 3 for your exclusive code.

Ah, so what do we have here? We'll tell you: our first look at Holly's pussy and butthole. Is Holly on her way to becoming a full-service kinda girl? We doubt it. But you can see her getting her tits sucked by Molly Evans and filling up Molly's pussy with a strap-on in the new movie *All Stacked, All Natural 13*. That kind of progress beats any electric car.

ULAR

Busty St. Claire

SHE'S DEFINITELY NOT SHY.

"When I was in school, I was called Z-bra," said Busty St. Claire when we asked her if she was the bustiest girl in her school. She started developing when she was 12 and never stopped. "My breasts emphasize themselves," she said. "I notice men and women staring all the time." She likes that.

Vmag
DEBUT

Utah, where Busty St. Claire lives, is one of the most socially conservative places in the world, but she's doing her best to change that reputation. "Being touched and fondled really gets me going," she said. "I imagine being tied up and letting others touch me wherever they want. I have sex as often as possible, and when I give blow jobs, I always swallow so I can feel the dick pulsating in my mouth while it's getting filled. And I love riding a cock that's in my ass."

BARE FACTS

Busty St. Claire

Birthday: February 8
Height: 5′6″ **Weight:** 172 lbs.
Bra size: 34H
Measurements: 42-30-36
Lives: Park City, Utah
Movie: *Thick 'n' Curvy 3* (X-Rated. Available on page 99).

One of her favorite memories is of the time she was groped and felt up by six people at once. "They used their hands, mouths and toys to make me cum for over an hour," she recalled. Presumably, some of those hands were on her big, soft tits. A lucky guy's hands and cock are all over her tits in her hardcore scenes at XLGirls.com. Her mouth and pussy are all over his dick. Then she swallows his cum. It's what she loves to do.

Sofia Deluxe

BREAKS HER XXX CHERRY!

"I love to please a man and make him feel good," said Sofia, a Colombian beauty who came to us in 2019 and is now showing us how she makes a man feel good–very good–in her first hardcore scene.

"Getting horny is very easy," Sofia said. "Watching a porn movie with my man makes me very excited. I like to experiment and do new things. That makes me feel very sexy. I enjoy having a lot of attention on my breasts, having them rubbed and squeezed, sucked, kissed and licked."

BARE FACTS

Sofia Deluxe

Birthday: December 20
Height: 5′5″ **Weight:** 180 lbs.
Bra size: 36G
Measurements: 42-32-42
Previous *Vmag* appearance: Vol. 27 No. 2 **Movies:** *Plump Desires 2* and *Big Girls, Big Tits, Big Bangs!* (XXX-Rated); *Big Girls, Bigger Tits* and *Ready for Stuffing 4* (X-Rated). All available on page 99. A video of Sofia is included with this issue.

Well, it's pretty clear from the load Fernando shot on Sofia's big naturals that she made him feel good. Sofia felt good, too. She's a very horny *chica*. "At home, I masturbate constantly. I like to give myself pleasure. Sometimes I also like to watch porno. That gets me very horny. I had thought about taking that next step myself, so I did it!"

Violetta

ANALLY YOURS.

You know how it is. Perhaps it's not fair, but it's true: You look at some girls and think, "She fucks a lot. She loves getting her pussy pounded. She probably loves anal, too." They have that look about them. And then there are girls like Violetta. She looks so pretty, so sweet and innocent. So what's she doing here? Doing her first anal XXX scene, that's what.

Fact: Violetta had a boob growth spurt that promoted her from *SCORE*-only Girl to V-Girl. Fact: She has sex every day, loves getting fucked and says doing it on-camera amplifies her lust. Fact: She enjoys having her tits sucked and loves to feel suction on her nipples. Fact: She likes to glance invitingly at the camera while the cock fills her mouth and pussy, as she's doing here. Fact: It excites her when guys like you tell her they love to watch her fuck.

BARE FACTS

Violetta

Birthday: November 20
Height: 5′1″ **Weight:** 128 lbs.
Bra size: 34G
Measurements: 42-28-36
Previous *Vmag* appearance: Vol. 30 No. 2 **Movies:** *Banging' Big Titters* & *SCORE XXX Bra Busters* (XXX-Rated); *All Stacked, All Natural 12* & *The New Naturals 3* (X-Rated). Available on page 99. More at Scoreland.com.

Vmag
Violetta
VOLUME 30 NUMBER 3

Liam pumps Violetta's tight ass with his big, hard cock and cums all over her chest. Violetta holds up her glazed rack and smiles for the camera as if to say, "Look what I did! I made a porn stud cum!" "I love the attention and opportunities I receive as a model," this South American tit princess said. "I'm enjoying making the best of each moment."

V SPOT

FRESH OFF THE RACKS!

BY DAVE ROSENBAUM

EVOLUTION OF A V-GIRL

It's science: Violetta's tits got a whole lot bigger

What makes a girl a V-Girl? That debate has been ongoing since the first issue hit of Voluptuous *hit the newsstands in the mid-1990s. Is it enough for her to have big, natural tits? Or does she have to be voluptuous all over: her breasts, her waist, her overall body? Take Lorna Morgan. She's hardly a big girl, but she was one of the most-popular V-Girls ever. But then take Valory Irene, a* SCORE *Big-Boob Hall of Famer who never appeared in* Voluptuous *just because there was something about her that said, "*SCORE *Girl."*

Clearly, it's a subjective subject. Violetta, for example, appeared in SCORE *a full year before she made her* Vmag *debut last issue (she's doing her first anal scene in this issue). Back then, we didn't think her boob size made up for her otherwise slim, all-natural* SCORE *body. But then something magical happened: Violetta's tits grew. That wasn't a big surprise since she's only 24 years old. Her tits, which were DDD-cups, are now G-cups.*

Violetta used to work in a donut shop. Now she's where she belongs. Welcome to Vmag, *Violetta!*

VMAG: Hi, Violetta. How did you find out about The SCORE Group?

VIOLETTA: A friend told me about you, so I applied.

VMAG: What do you consider your best qualities?

VIOLETTA: My breasts, and I consider myself to be very smart. I am affectionate and very tender in and out of bed. I

continued on page 64

VIOLETTA'S TITS HAVE COME A LONG WAY, BABY, SINCE HER *SCORE* DEBUT.

WHO'S NEXXXT? IT'S ALY GUZMAN

ALY DEFINITELY SEEMS TO ENJOY FUCKING ON-CAMERA.

If the headline above sounds familiar, We used it last issue about Sofia Deluxe, who continued the recent, very welcome trend of girls making their XXX debuts: from Joana Bliss, Angie Bravo and Kim Beltran to Sofia. And now Aly (Vol. 29 No. 4).

Aly, a Colombian, first shot for us in 2019, so she made us wait a little. Her solo videos, however, are super-hot, and she once told us, "I have a toy called Domi. I like to hold it against my clit until I cum." She also said, "I like to hear the sound of loud sucking when a guy has his mouth full of my tits. Spend some time on my boobs. Don't be in a rush. Make my nipples hard. Later, you can put your cock between them if that is what you enjoy."

The lucky guy in Aly's first XXX scenes puts his cock between her tits and in her mouth and pussy. And, of course, he cums on her tits.

Terry Nova

Vmag™ Classic

It was June 2007, and the island of Eleuthera in the Bahamas was overflowing with big-boobed superstars. Future Big-Boob Hall of Famers Lorna Morgan and Christy Marks were there. So were Angela White and porn star Gianna Rossi. And then there was Terry Nova. She barely spoke any English, but every time she walked into a room, she commanded it. She owned it.

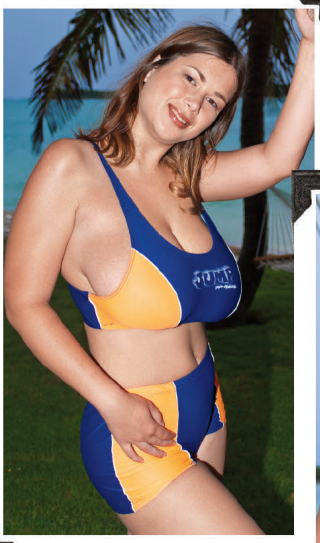

Seemingly taller than her listed height of 5′6″, curvy with huge, pendulous naturals and inverted nipples, Terry amazed the other girls with her figure. "The great thing about Terry is she doesn't need to be told how to be sexy," *Vmag* editor Dave said. "I loved walking up the stairs behind Terry. She always wore booty shorts, and that was quite a view." The view was spectacular coming and going.

BARE FACTS

Terry Nova

Birthday: May 15
Height: 5′6″
Weight: 134 lbs.
Bra size: 36F
Measurements: 42-28-36
Lives: Prague, Czech Republic
Website: BigTitTerryNova.com is part of the BigBoobBundle.
Movies: *SCORELAND Awards 4*, *Terry Nova*, *Busty Riding Academy* and *Sexed & Suckled* (XXX-Rated and available on page 99. More are available at eBoobStore.com. Two videos of Terry are included with this issue. See page 3 for your exclusive code.

After Eleuthera and the movie *Big-Boob Paradise*, Terry went on to become one of the world's greatest big-titted porn stars, shooting over 100 scenes, including a four-way side-by-side with Christy Marks in *Busty Riding Academy*. In addition to Eleuthera, she joined us for on-location shoots in Hungary and Prague, and her scenes kept getting hotter (she even graduated to some hot anal action). Is she really quiet? Or was it the language barrier? Well, we know she isn't shy.

STATEMENT OF OWNERSHIP, MANAGEMENT, AND CIRCULATION (Required by 39 USC 3685)

1. Publication Title: *Voluptuous*
2. Publication Number: 1087-7657
3. Filing Date: August 9, 2023
4. Issue Frequency: Quarterly
5. Number of Issues Published Annually: 4
6. Annual Subscription Price: $39.95
7. Complete Mailing Address of Known Office of Publication: 5001 S.W. 74 Court, Suite 200, Miami, Florida 33155-4453. Contact: Michael Federici. Telephone: (305) 662-5959
8. Complete Mailing Address of Headquarters or General Business Office of Publisher: Same
9. Full Names and Complete Mailing Addresses of Publisher, Editor and Managing Editor. Publisher: The SCORE Group, 5001 S.W. 74 Court, Suite 200, Miami, Florida 33155-4453. Editor: Dave Rosenbaum, 5001 S.W. 74 Court, Suite 200, Miami, Florida 33155-4453. Managing Editor: Michael Federici, 5001 S.W. 74 Court, Suite 200, Miami, Florida 33155-4453.
10. Owner: Quad Int'l., Incorporated, dba The SCORE Group, 5001 S.W. 74 Court, Suite 200, Miami, Florida 33155-4453. John Fox, 5001 S.W. 74 Court, Suite 200, Miami, Florida 33155-4453. Harvey Weinstein, 5001 S.W. 74 Court, Suite 200, Miami, Florida 33155-4453.
11. Known Bondholders, Mortgagees and Other Security Holders Owning or Holding 1% or More of Total Amount of Bonds, Mortgages, or Other Securities: None.
12. Tax Status (for completion by nonprofit organizations authorized to mail at nonprofit rates)
13. Publication Title: *Voluptuous*
14. Issue Date For Circulation Data: June 6, 2023
15. Extent and Nature of Circulation. Average No. Copies Each Issue During Preceding 12 Months; Actual No. Copies of Single Issue Published Nearest to Filing Date. A. Total No. Copies (net press run): 15,591; 13,782. B. Paid Circulation: (1) Mailed Outside-County Paid Subscriptions Stated on PS Form 3541: 843; 815. (2) Mailed In-County Paid Subscriptions Stated on PS Form 3541: 0; 0. (3) Paid Distribution Outside the Mails Including Sales Through Dealers and Carriers, Street Vendors, Counter Sales, and Other Paid Distribution Outside USPS: 6,173; 5,110. (4) Paid Distribution by Other Classes of Mail Through the USPS: 953; 993. C. Total Paid Distribution: 7,969 6,918. D. Free or Nominal Rate Distribution: (1) Free or Nominal Rate Outside-County Copies Included on PS Form 3541: 7; 7. (2) Free or Nominal Rate In-County Copies Included on PS Form 3541: 0; 0. (3) Free or Nominal Rate Copies Mailed at Other Classes Through the USPS: 0; 0. (4) Free or Nominal Rate Distribution Outside the Mail: 0; 0. E. Total Free or Nominal Rate Distribution: 7; 7. F. Total Distribution: 7,976; 6,925. G. Copies not Distributed: 7,616; 6,857. H. Total: 15,592; 13,782. I. Percentage Paid: 99.91%; 99.90%.
16. Paid Electronic Copies: 0
17. Publication of Statement of Ownership will be printed in the Vol.30 No.3 issue of this publication.
18. Signature and Title of Editor, Publisher, Business Manager or Owner: Michael Federici, Managing Editor. Date: August 9, 2023

"WHAT ARE YOU WAITING FOR? CUM OVER AND FUCK ME!"

CALL NOW
833
878
7090

*At least 18 yrs of age. Credit Card Required. $1.69 per/min.

SHE NEEDS YOUR COCK IN HER TIGHT HOLE

HOT SEXY GIRLS WITH
HUGE TITS
WANT TO MAKE
YOU CUM!

CALL NOW
855
909
9477

"Shoot your load all over these big tits"

*At least 18 yrs of age. Credit Card Required. $1.69 per/min.

V-SPOT

Continued from page 54

like to say sweet words to my partner.

VMAG: What do you like a man to do for you?

VIOLETTA: I like when he is affectionate with me and says nice words to me and says I am beautiful.

VMAG: You are beautiful. What kinds of things make you laugh?

VIOLETTA: I laugh at everything, and memes make me die of laughter!

VMAG: What makes you horny?

VIOLETTA: I like when a man sucks my breasts. That makes me very horny.

VMAG: How would you spend a million dollars?

VIOLETTA: I would buy a big house.

VMAG: What's the best compliment you've ever received?

VIOLETTA: A man once said to me, "Do those coconuts have water?"

VMAG: If time were frozen for 24 hours, what would you do?

VIOLETTA: First I'd get depressed and then I would find a way to go to the beach and enjoy the moment.

VMAG: What's the best part about being a beautiful woman?

VIOLETTA: The attention and opportunities I receive.

VMAG: What's the best way for a man to get on your good side?

VIOLETTA: To be respectful and sincere. You have to convince me by talking nice to me and taking me to a nice place. Then we will see what happens.

VMAG: Sex on the first date?

VIOLETTA: No. I don't like being an easy girl.

VMAG: Let's talk about sex. What do you like best?

VIOLETTA: I like a man to suck on my breasts when I cum. I love sex every day. I cum hardest when I have sex in the missionary position and he sucks on my nipples. But having my breasts sucked makes me very horny. Anyone can see that when they watch my videos. I love the sensation of a large dick thrusting into my pussy. The feeling is unbelievable.

VMAG: What were your top three sexual encounters?

VIOLETTA: I remember one occasion on the beach. I also remember a time in a pool and another time in a hotel with someone very special.

VMAG: What makes you feel sexy?

VIOLETTA: I like how my body looks when I wear a corset.

VMAG: What do you wear or do when you want to feel sexy?

VIOLETTA: I go to the pool wearing a very small bikini and get a tan.

VMAG: Have you seen your videos?

VIOLETTA: I have seen them on the *SCORELAND* page.

VMAG: Did you see watch them alone or with someone?

VIOLETTA: I saw them alone.

VMAG: What did you think about them? Did you like them?

VIOLETTA: I liked the videos. I didn't see the complete videos because I don't usually watch myself. I prefer to see other models. I was very excited when I saw myself in *SCORE* magazine, the photos and being on the cover.

VMAG: Have you had sex while watching your scenes?

VIOLETTA: No, never.

VMAG: Has shooting your first scenes changed you at all?

VIOLETTA: Yes. It makes me feel like I'm part of an important industry and brand. People compliment me a lot and also they say they want to see more. That motivates me.

Helen Star

THE ROMANIAN BEAUTY MAKES HER ANNUAL VISIT.

"I like to see a man losing his mind over me," said Helen, who has been making us lose our minds since she debuted in 2017. "I like to dress sexy, but no matter what I wear, my boobs show. That's okay because I like a lot of attention. Doing this [modeling for The SCORE Group] started as a joke. I wanted to see how it was, and I ended up loving it. The whole process is so much fun. What girl doesn't like to be pampered? I love what I do." We love what she does.

"I had the biggest breasts growing up in my neighborhood and so I got all the attention," Helen said, and that's quite a statement considering her sister, Erin, is a super-busty V-Girl, too. "Women get jealous when they see me and my sister. Most men turn their heads around even if they are holding their girlfriend's hand. That's always fun to see!"

BARE FACTS

Helen Star

Birthday: November 1
Height: 5′6″ **Weight:** 152 lbs.
Bra size: 36G
Measurements: 44-28-38
Previous appearances: Vol. 29 No.3 and Vol. 28 No. 3
Movies: *All Stacked, All Natural 13, On Location North Coast, SCORELAND Awards 2 & 4, V-Girls At Home* and *Big Fat Tits 3* (X-Rated and available on page 99). A matching video of this pictorial is included with this issue. See page three.

"I am the kind of girl who knows what she likes," Helen said."I would say I am assertive, dominant, fun-loving and happy. Both women and men admire me and Erin. We can't go anywhere without getting attention, even when we wear loose clothes. Everyone seems to know what we have." They have a lot.

Lucy Laistner

WE ALWAYS LOVE SEEING HER BIG TEEN TITS.

18-year-old college student Lucy Laistner once told us she wants to try "everything positive that life has to offer." We offered her the opportunity to take off her clothes for all the world to see, and she immediately saw the positive aspect of that: the chance to make all the people who see her photos and videos very happy. Plus, it's good for her soul. "Posing is so cool," she said. "Preparing for photos and videos and the process of making them gives me great pleasure."

BARE FACTS

Lucy Laistner

Birthday: June 11
Height: 5′7″ **Weight:** 148 lbs.
Bra size: 34FF
Measurements: 40-28-36
Previous *Vmag* appearances: Vol. 28 No. 5, Vol. 27 Nos. 1 & 5
Movies: *SCORELAND Awards 3* and *Young 'n' Stacked* (X-Rated and available on page 99). A matching video of this pictorial is included with this issue. See page 3 for your code. More scenes at Scoreland.com.

Lucy's youthful exuberance is obvious in all her photos and videos. She was a month past her 18th birthday when these photos were taken. We've had many other teen tit dream girls, such as Molly Evans (18), Linsey Dawn McKenzie (18), Sharday (18), Christy Marks (18), Ines Cudna (19) and Kerry Marie (19), just to name a few. Lucy is in fine company.

Alexya

AFTER OVER FIVE YEARS, BRAND-NEW PHOTOS!

Here's some very welcome and unexpected news. Alexya, whom we hadn't seen since 2018, when she joined Helen and Erin Star, Demmy Blaze, Codi Vore, Daria and Sha Rizel for *On Location North Coast*, is back! These photos mark the Romanian eye candy girl's return to modeling, and she's looking more beautiful than ever. Perhaps bustier than ever, too, although Alexya told us she's still packing her hangers into the same-sized bras she always has.

"I don't think of modeling as work," Alexya said. "It's fun, and I like to see the results after a shoot. It's crazy if I go out with a lot of cleavage showing. If I go out wearing something that shows off my breasts, I have to be with somebody. Otherwise it's dangerous!" She means dangerous for passersby and drivers.

BARE FACTS

Alexya

Birthday: August 17
Height: 5′4″ **Weight:** 136 lbs.
Bra size: 36FF
Measurements: 42-28-36
Previous *Vmag* appearances: Vol. 28 No. 2, Nov. ′18, May ′17
Movies: *Alexya, SCORELAND Awards 2, On Location North Coast, Best of the Decade 2010-′19* and *The Perfect Pair* (X-Rated and available on page 99). A video of Alexya is included with this issue. See page 3 for your code.

SCORELAND editor Elliot James wrote, "We've called Alexya 'The Girl With Come-Here Eyes.' We've called her 'The Girl With The Mona Lisa Smile.' We've called her 'Girl of Mystery.' She makes the world a beautiful place." One of her photographers in the Dominican Republic said, "Alexya is a free spirit. She does whatever she's in the mood for." This time, Alexya was in the mood to return to our studio. She was in the mood to turn us on. Lucky us. Very lucky.

V-MAIL

Continued from page 18

a reunion. Janet Jade, Nicole Peters, LDM, Nadine Jansen, Devon Daniels (I know she's a few years earlier), Lizzy Mills, Sharday, Crystal Gunns, definitely Autumn-Jade, Dawn Stone, Kelly Kay, Angela White, Ines Cudna…have I made my point? The list goes on and on.

I'm probably just dreaming, but I guess a man can dream, eh? Thank you to all the ladies and the crew at The SCORE Group for the great memories.–Reyrey, via email

Dear Reyrey: Thanks for writing, although amusingly, your "time frame" covers nearly 20 years! That's okay. We'd love to see all of these girls again. We also have to give you credit for liking a wide variety of big-boobed girls of all shapes and sizes. The truth is, a lot of our readers are like that.

WE'RE ALREADY WANKING ALL DAY AND NIGHT

Dear *Voluptuous*,

Xena (Vol. 30 No.1) has wonderful, big, massive jugs, a beautiful smile and, of course, a hairy, hairy pussy. So sexy. Wonderful fingernails, too. Please put her in glossy nylons and high heels and the whole bunch of us will wank all day and night. Xena is a real dream girl.–Name withheld, via email

Angela White in Eleuthera, the Bahamas during *Big-Boob Paradise*, 2007.

1.888.646.7730
*At least 18 yrs of age. Credit Card Required. $1.69 per/min.
THESE ALL-NATURAL BUSTY SLUTS ARE HUNGRY FOR COCK

833-820-7280
LIVE PHONE SEX
WITH HOT & HORNY
MILFS
HER HUSBAND'S AWAY AND SHE WANTS TO PLAY!
*At least 18 yrs of age. Credit Card Required. $1.69 per/min.

Jenni Noble

SELF-SUCKING, FUCKING & SWALLOWING A LOAD.

A girl who knows what she wants and always gets it, Jenni is dressed for sex. She wants cock. No man can resist her, and the fact is, she can't even resist herself. You can tell by the way she self-sucks her own nipple while sitting on the lucky guy's face. Jenni loves fucking on-camera. "It's exhilarating," she said. "It's like this huge rush. There's a lot of adrenaline going through my body. There's a lot of nerves, obviously, but I'm also really excited. This is awesome."

"I have a sex bucket list," said Jenni, who, like all-time great Christy Marks, is from rural Pennsylvania. "I realize there are things I want to do now, so when I'm 65 years old, I'll remember all the things I have done, and if there are any things I haven't done, I'll do them."

BARE FACTS

Jenni Noble

Birthday: May 15
Height: 5′6″ **Weight:** 154 lbs.
Bra: 36J **Measures:** 46-32-40
Previous *Vmag* appearances: Vol. 29 No. 3 (XXX), Vol. 28 No. 4 (XXX), Vol. 27 Nos. 4 (XXX) and 3 (with Daria), Vol. 26 No. 5 **Movies:** *All Stacked, All Natural 10* & *13* (X-Rated); *SCORELAND Awards 4* (XXX-Rated). All available on page 99. Two videos of Jenni are included with this issue. See page 3 for your code.

Jenni was only 22 years old when she debuted in 2019. Since then, we've watched her body fill out and her boobs grow. We've seen her become a more-comfortable, more-passionate sexual athlete. "Sex work is something I've always wanted to do and been passionate about," she said. "I love sex, and if I can do something with this, why not? My sister is like, 'Damn, I got into the wrong business.' She's a massage therapist." Jenni? She's a cock masseuse.

MOVIE CLUB

GET A FREE MOVIE WHEN YOU BUY 3

Offer expires 60 days from this issue's on-sale date.

VOLUPTUOUS XTRA 21

Aly Guzman is a Latina chick with big, fat naturals and huge, dark areolae. She first came to our studio in 2019, and we always thought she had it in her to go all the way on-camera. And now Aly has it in her mouth and pussy and between her tits in her XXX debut. That scene alone is worth the price of admission, but you get 14 more girls, including Paige Turner, who fucked only for us, with two guys, newbie Xena Zoraki, Kim Beltran in her second XXX scene and more. Big-tit XXX shot by boob lovers for boob lovers.
360 Min. XXX-Rated (DVD only)

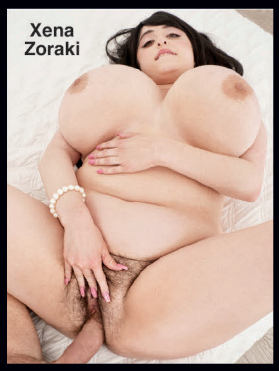
Xena Zoraki

Paige Turner

Milly Marks

Kim Beltran

BEST SELLERS — TOP 3 MOVIES OF THE MONTH

TITS FOR THE TAKING 2

You're gonna want to take the big, pillowy naturals on these 21 girls and lose your face in them. Features Kira Liv, Kira Clark, Julia Mendoza, Charlotte Queen, Jenni Noble, Vanessa Y., Cheryl Blossom, Ashlyn Peaks, Arianna Sinn, Janet Jade, Alexya and more.
360 Min. X-Rated (DVD only)

THICK 'N' CURVY 3

24 girls with enough tit for 72 average-sized girls, but these girls are far above average. Stars newcomer Lauren Hill, whose huge rack has to be seen to be believed, Xena Zoraki and her now-famous hairy pussy, newcomers Busty St. Claire and Lilly Carol & many more.
360 Min. X-Rated (DVD only)

BIG GIRL, BIG TITS, BIG BANGS!

12 girls who tip the scales and destroy any bra they wear with their ginormous breasts. And because we're plumper lovers like you, the scenes are shot with the views you crave. Boob play. Anal. Tit-fucking. Giant tits glazed with cum.
240 Min. XXX-Rated (DVD only)

THE GREATEST TIT-SUCKING PARTY EVER

Find out what happens when super-stacked naturals Molly Evans, Kira Clark and Katie Rose get together. Katie and Kira then Kira and Molly go tit-to-tit, then all three girls get together for the sucking party..
133 Min. X-Rated (DVD only)

VOLUPTUOUS XXX A-LIST 3

12 super-stacked naturals suck and fuck huge cocks. Features Latina Kim Beltran and Angie Bravo breaking their hardcore cherries plus teen Crystal Chase and Bimbo Kaya getting their hairy pussies fucked.
267 Min. XXX-Rated (DVD only)

BANGIN' BIG TITTERS

Latina beauty Violetta is young and stacked with the most-perfect naturals you'll ever see, her tits are bigger than ever, and she's getting fucked in her tight ass by a big cock for the first time ever on-camera. 12 XXX scenes. DP action, too.
240 Min. XXX-Rated (DVD only)

U.S. and Canada: Call 1-800-421-0760

ALL STACKED, ALL NATURAL 13

17 girls. Features Molly Evans and Holly Garner, kissing, playing with and sucking on each other's boobs and, then, Holly using a strap-on to fuck her bosom buddy's tits and pussy. It's by far their hottest scenes. Plus Kira Liv, Helen Star and many more.
240 Min. X-Rated (DVD only)

BIG GIRLS, BIGGER TITS

16 girls with huge, natural boobs they love to play with. They swing and bounce 'em. They shove 'em in your face. They fuck their pussies with fingers and toys. Features Molly Evans, Sofia Deluxe, Katrin Porto, Veronica Bow, Busty Emma and many more.
240 Min. X-Rated (DVD only)

THE NEW NATURALS 3

The 16 girls in this movie are new to the big-tit scene and thrilled to show off their huge, natural racks to the world. Get the first peek at brand-new newcomers Lilly Carol and Kira Clark plus Rachael C. post-growth spurt, Katie Rose, Molly Evans and more.
272 Min. X-Rated (DVD only)

YOUNG 'N' STACKED

There's nothing like a young girl with big, firm, natural tits. These 12 girls have 'em, and they're putting on a show for you. The line-up in-cludes Ellis Rose, Cheryl Blossom, Maria Body, Sigal, Talia Amanda, Amie Taylor, Nyx Monroe & Lucy Laistner.
217 Min. X-Rated (DVD only)

V-GIRLS NEXT DOOR 2

24 babes, many of whom showed their stuff only for us, put on tits, ass and pussy shows that will keep you jacking for days, months…years! Stars Alexya, Karina Hart, Christy Marks, Merilyn Sakova, Amaya May, Larissa Linn, Demmy Blaze, Marie Leone, Janet Jade and more.
373 Min. X-Rated (DVD only)

ON LOCATION NORTH COAST

This best-seller stars Sha Rizel, Demmy Blaze, Alexya, Codi Vore, Kitty Cute, Daria and the fabulous Star sisters, Helen and Erin. Wild wall-to-wall group action, including oiling. Loaded with slow-motion bouncing boobs. Filmed on-location in the Dominican Republic.
127 Min. X-Rated (Blu-ray or DVD)

The greatest big-tit movies in the world!

BUSTY RIDING ACADEMY

A certified classic. Six super-stacked naturals are sent to the riding academy hoping to learn how to ride, but they end up riding more than horses. They ride cocks! Christy Marks and Terry Nova have a four-way. Karina Hart does her only tit-fuck.
152 Min. XXX-Rated (Blu-ray or DVD)

PLUMP DESIRES 2

12 scenes. Features two headline-worthy XXX cherry poppers: newcomer Lauren Hill, who's super-short and unbelievably stacked, and Latina hottie Sofia Deluxe, who's finally going all the way. Nikki Busty sucks and fucks her sister's boyfriend. Newcomers and favorites only we have.
270 Min. XXX-Rated (DVD only)

SCORE XXX BRA BUSTERS

Yes, most of the girls in this movie aren't naturals, but two of them are, and they're both great. Violetta strips out of her lingerie and shows off her impressive dick-sucking skills before getting banged hard. Curvy teen schoolgirl Crystal Chase gets her bush banged.
272 Min. XXX-Rated (DVD only)

BIG FAT TITS 3

There;s nothing you love more than a pair of big, fat tits to play with, and the 16 naturally-stacked babes in this movie have 'em. Features Helen Star, Erin Star, Lara Jones, Colombian hotties Katy Shavon and Shara Lopez, redhead Alexsis Faye, Codi Vore, Natasha Sweet and many more.
236 Min. X-Rated (Blu-ray or DVD)

BOUNCE BABY BOUNCE 2

Seven voluptuous beauties jump and bounce like crazy and put on a show just for you. Features Erin and Helen Star plus *Voluptuous* award-winners Codi Vore, Milly Marks and Amora Lee plus Alice Wayne and Isa Gomez. Loaded with slo-mo action.
134 Min. X-Rated (Blu-ray or DVD)

V-GIRLS AT HOME

Seventeen naturally stacked babes in intimate scenes they shot at home. Latina newbie Bhiankha is the greatest self-sucker and milk-squirter ever. Sofia Damon, Kim Velez and Naty put on a three-girl bikini, twerking and pool-side dildo-fuck show.
272 Min. X-Rated (DVD only)

All discs are Region-Free

MOVIE CLUB

Don't wait! Call now. Our onsite operators are ready to help you. Or visit eBoobStore.com.

SCORELAND AWARDS 4

The winners of the 2021 *Voluptuous*, *SCORE* and *SCORELAND* awards. Newcomer of the Year Molly Evans & Model of the Year Cheryl Blossom plus runners-up Demora Avarice, Suki Ski, Natasha Sweet, Helen Star, Holly Garner, Jenni Noble and Kim Velez.
360 Min. XXX-Rated (DVD only)

SCORELAND AWARDS 3

The best girls of 2020 in solo and hardcore. Valory Irene and Daria tit-fuck a real cock. Diana Eisley gets nailed by JMac. Plus Julia Mendoza, Sigal Acon, Kim Velez, Kerry Marie, Lucy Laistner, Scarlet Red, Cheryl Blossom, Erin Star and more. A collectors edition.
315 Min. XXX-Rated (DVD only)

SCORELAND AWARDS 2

2019's best of the breasts in a spectacular two-disc set. All the winners, including Model of the Decade Hitomi and Big-Boob Hall of Famer Karina Hart, and all of the runners-up. Solo and XXX action, interviews and a 100-photo slide show of Stacy Vandenberg.
389 Min. XXX-Rated (DVD only)

ALL STACKED, ALL NATURAL 12

The newest edition of the greatest solo big-boob series ever features newcomers Crystal Chase, Kira Clark, Violetta, Katie Rose, Angie Bravo and Melissa Long plus Natasha Sweet, Micky Bells, Codi Vore, Lara Jones and many more great naturals.
240 Min. X-Rated (DVD only)

ALL STACKED, ALL NATURAL 11

From Newcomers of the Year Molly Evans and Holly Garner, O-cup Demora Avarice and newbies Effie Prince, Oksana and Bimbo Kaya to legends Vanessa Y., Demmy Blaze, Amora Lee and more, this movie has it all. Boob play and oiling.
274 Min. X-Rated (DVD only)

THE NEW NATURALS 2

Solo in-your-face action with Lucy Laistner, Jenni Noble, Julia Mendoza, Dina Sahari, Emma Shay, Mer, Nyx Monroe, Scarlet Red, Avalon, super-milker Bhiankha, Bonne Shine, Cleo, Diana Eisley, Laila Lust, and Suki Ski. These girls exude the excitement of first-timers.
264 Min. X-Rated (DVD only)

OUR BUY 3, GET 1 FREE SALE HAS NO LIMITS

LOOK AT MY BIG TITS!

New M-cupper Kira Liv is a must-see for all lovers of big, natural tits, and this is her first movie. Plus Holly Garner, Katie Rose, Kira Clark, Gigi Sweets, Demmy Blaze, Rachael C., (whose hooters grew several cup sizes) and Latinas Lucy and Mer in tit-to-tit action.
239 Min. X-Rated (DVD only)

READY FOR STUFFING 4

This tit-packed set features 30 of the sexiest big girls of today, many of whom have gotten naked on-camera only for us, in scenes never before seen on any DVD. Huge, pillowy, natural tits. Plush thighs. Soft bellies. Big, round asses. And, of course, plump pussies
407 Min. X-Rated (DVD only)

SEXED & SUCKLED

Czech bosom buddies Terry Nova, Marille and Angelina in a five-way with two very lucky guys. Terry swallows cock almost to the balls, then she flips over and gets pussy-slammed. Plus Shyla Shy, Brandy Talore, Mianna Thomas and more.
100 Min. XXX-Rated (DVD only)

THE DIRTIEST NATURALS

The raunchiest scenes we've ever filmed. DPs, anal, cum sharing, gagging on cock, creampies and more. Codi Vore, Natasha Sweet, Cat Bangles, Paige Turner, Milly Marks, Codi Vore, Africa Sexxx, Maserati, Marie Leone and more. No setups. No stories. Just raw, wild action.
137 Min. XXX-Rated (DVD only)

THE BREAST OF SCORELAND 3

Hardcore and solo. An all-star cast of 36 busty babes, most of whom you won't see anywhere else, on four discs. If you love big-tit XXX action, you need this movie in your collection. If you love in-your-face boob play, you need this movie in your collection.
483 Min. XXX-Rated (DVD only)

THE PERFECT PAIR

A one-of-a-kind collection, from Danni Ashe and Linsey Dawn McKenzie in the '90s to Karina Hart & Joana Bliss in the 2000s to the great girls of now, like Joana Bliss, Demmy Blaze, Hitomi and more. All the scenes in one package for the first time.
260 Min. X-Rated (DVD only)

ALEXYA

In the first and only movie devoted to the Romanian stunner, you'll experience Alexya in seven memorable scenes, including an interview, trying on a bra, showering, measuring her rack, taking a shower and lots more. Get intimate with the girl of your dreams.
106 Min. X-Rated (DVD only)

TERRY NOVA

Features five hardcore scenes, including her famous BBGG with Christy Marks, a five-way oiling scene with Lorna Morgan, Angela White, Christy Marks and Gianna Rossi, a creampie, tons of self-sucking and boob play and more.
120 Min. XXX-Rated (DVD only)

ERIN STAR

In the Romanian girl-next-door's only exclusive video, Erin Star shows us her workout and stretching routine, gets her voluptuous body wet and soapy and puts on a slo-mo boob show that has to be seen to be believed. Seven hot scenes. Loaded with self-sucking action.
109 Min. X-Rated (DVD only)

- **Orders ship in discreet packaging with tracking.**
- **We ship to P.O. Boxes. Delivery is guaranteed.**
- **Our mailing list is never shared.**
- **Your personal information is 100% secure.**

Approximate Currency Conversion Rates			
$19.95	C$26.95	£15.95	€ 18.95
$29.95	C$39.95	£24.95	€ 28.95
$34.95	C$46.95	£28.95	€ 33.95
$39.95	C$53.95	£32.95	€ 37.95
$44.95	C$60.95	£36.95	€ 42.95
$49.95	C$66.95	£40.95	€ 47.95
$59.95	C$80.95	£48.95	€ 56.95

To ensure our customers receive the fairest possible prices for their purchases, your payments made in £, € or ¥ are calculated based on exchange rates on the day of purchase.

eBoobStore.com

You could be watching these movies RIGHT NOW!

FAST & SECURE movie streaming

Cheaper *No shipping costs!*
Quicker *Instant access!*
Better *Highest resolutions!*

INTERNET ORDERS eboobstore.com U.S. & CANADA 1-800-421-0760 INTERNATIONAL +1-305-662-5959
FAX 305-662-5952 WE SHIP IN 24 HOURS! PLEASE REMEMBER TO INCLUDE S&H

Mail to: The SCORE Group, Dept. VO3003, P.O. Box 558150, Miami, FL 33255-8150 USA

- ❑ *VOLUPTUOUS XTRA 21* (DVD) PIX1397D $39.95
- ❑ *TITS FOR THE TAKING 2* (DVD) VD647D $39.95
- ❑ *THICK 'N' CURVY 3* (DVD) VD646D $39.95
- ❑ *BIG GIRLS, BIG TITS, BIG BANGS!* (DVD) PIX1399D $39.95
- ❑ *THE GREATEST TIT-SUCKING PARTY EVER* (DVD) VD639D $39.95
- ❑ *VOLUPTUOUS XXX A-LIST 3* (DVD) PIX1371D $39.95
- ❑ *BANGIN' BIG TITTERS* (DVD) PIX1374D $39.95
- ❑ *ALL STACKED, ALL NATURAL 13* (DVD) VD644D $39.95
- ❑ *BIG GIRLS, BIGGER TITS* (DVD) VD620D $39.95
- ❑ *THE NEW NATURALS 3* (DVD) VD602D $39.95
- ❑ *YOUNG 'N' STACKED* (DVD) VD500D $39.95
- ❑ *V-GIRLS NEXT DOOR 2* (DVD) VD350D $39.95 ..... ❑ (BLU-RAY) VD350B $44.95
- ❑ *ON LOCATION NORTH COAST* (DVD) VD410D $39.95 ..... ❑ (BLU-RAY) VD410B $44.95
- ❑ *BUSTY RIDING ACADEMY* (DVD) PIX400D $39.95
- ❑ *PLUMP DESIRES 2* (DVD) PIX1379D $39.95
- ❑ *SCORE XXX BRA BUSTERS* (DVD) PIX1348D $39.95
- ❑ *BIG FAT TITS 3* (DVD) VD364D $39.95 ..... ❑ (BLU-RAY) VD364B $44.95
- ❑ *BOUNCE BABY BOUNCE 2* (DVD) VD472D $39.95 ..... ❑ (BLU-RAY) VD472B $44.95
- ❑ *V-GIRLS AT HOME* (DVD) VD557D $28.95
- ❑ *SCORELAND AWARDS 4* (DVD) PIX1339D $39.95
- ❑ *SCORELAND AWARDS 3* (DVD) PIX1230D $39.95
- ❑ *SCORELAND AWARDS 2* (DVD) PIX1193D $39.95
- ❑ *ALL STACKED, ALL NATURAL 12* (DVD) VD612D $39.95
- ❑ *ALL STACKED, ALL NATURAL 11* (DVD) VD593D $39.95
- ❑ *THE NEW NATURALS 2* (DVD) VD571D $39.95
- ❑ *LOOK AT MY BIG TITS!* (DVD) VD631D $39.95
- ❑ *READY FOR STUFFING 4* (DVD) VD495D $39.95
- ❑ *SEXED & SUCKLED* (DVD) PIX429D $29.95
- ❑ *THE DIRTIEST NATURALS* (DVD) PIX1356D $39.95
- ❑ *THE BREAST OF SCORELAND 3* (DVD) PIX877D $49.95
- ❑ *THE PERFECT PAIR* (DVD) VD551D $39.95
- ❑ *ALEXYA* (DVD) VD394D $19.95
- ❑ *TERRY NOVA* (DVD) PIX949D $19.95
- ❑ *ERIN STAR* (DVD) VD481D $6.95

☐ **I GET A FREE MOVIE FOR EVERY THREE I BUY. IF I BUY 12 MOVIES, I GET 4 FREE. BUY 24, I GET 8 FREE!**

Shipping & Handling: U.S. Priority: $13 for 1-2 DVDs/Blu-rays; $19 for 3 to 12 DVDs/Blu-rays; $24 for 13 to 36 DVDs/Blu-rays. Delivery within 2-3 days. Overnight: $69 for up to 10 Movies. Delivery next business day. International First Class:C$39/£28/€30 for 1 to 5 Movies. C$54/£41/€46 for 6 to 7 Movies. Delivery within 10-14 days. FedEx International: £62/€93 for 1 to 10 Movies. Delivery in 3-5 business days.

Subscriber discount and free shipping (for orders of $25 or more) will not apply if taking advantage of this offer. We accept payment in cash (£, €, C$ or US $ banknotes), American Express Travelers checks denominated in US funds or checks from a Canadian bank denominated in US $ (Canada Only.) No Coins. **Sorry, no International personal checks.** Make check/money order payable to The SCORE Group. Florida residents add 7% sales tax. Credit card transactions are billed in $ at current exchange rate. You must provide credit card and mailing addresses if the two are different. U.S. orders ship via Priority mail or FedEx. Rush delivery available: call for details. Video sales are final. Damaged discs will only be replaced with another of the same title if reported within 30 days of receipt. Not be held responsible for Customs seizures. By ordering, you certify you are at least 18 years old.

Payment: ☐ Cash ☐ Check ☐ Money/Postal Order ☐ MasterCard/Access/Eurocard/Cirrus ☐ VISA/Plus ☐ AmEx ☐ Discover/Novus ☐ Maestro ☐ JCB ☐ Diners Club ☐ Union Pay

Name_____ Age_____ Card #_____ Exp._____

Security code required (last 3 digits above signature)_____ American Express (4 digits above card #)_____

Address_____ City_____ State/Country_____ Zip/Post Code_____

Phone/Email Required_____ Signature Required_____ VO3003

OFFER EXPIRES 60 DAYS FROM THIS ISSUE'S ON-SALE DATE

INSIDE THIS ISSUE OF V-MAG™

Holly Garner

Helen Star

Busty St. Claire

Sofia Deluxe

Jenni Noble

Lucy Laistner

Violetta

SHE'S BACK!

Beauty Alexya's brand new pics

THE SCORE GROUP®

Vmag™ CLASSIC

TERRY NOVA
The unpublished photos Page 55

YOU GET THE MAG PLUS...

- 12 FULL-LENGTH XXX & SOLO HD VIDEOS. WE WILL NEVER ASK FOR YOUR CREDIT CARD
- FREE, FULLY PORTABLE DIGITAL MAGAZINE. TAKE VMAG ANYWHERE!

100% ALL NATURALS